

Licensing Act 2003

PART A – PREMISES LICENCE

Granted by the London Borough of Enfield as Licensing Authority

Premises Licence Number :

Part 1 – Premises Details

Postal address of premises :

Premises name :

Telephone number :

Address :

Where the licence is time-limited, the dates :

The opening hours of the premises, the licensable activities authorised by the licence and the times the licence authorises the carrying out of those activities :

(1) **Open to the Public - Whole premises**

| | |
|-------------|---------------|
| Sunday : | 10:00 - 16:00 |
| Monday : | 10:00 - 20:00 |
| Tuesday : | 10:00 - 20:00 |
| Wednesday : | 10:00 - 20:00 |
| Thursday : | 10:00 - 20:00 |
| Friday : | 10:00 - 20:00 |
| Saturday : | 10:00 - 20:00 |

(2) **Supply of Alcohol - Off supplies**

| | |
|-------------|---------------|
| Sunday : | 10:00 - 16:00 |
| Monday : | 10:00 - 20:00 |
| Tuesday : | 10:00 - 20:00 |
| Wednesday : | 10:00 - 20:00 |
| Thursday : | 10:00 - 20:00 |
| Friday : | 10:00 - 20:00 |
| Saturday : | 10:00 - 20:00 |

Part 2

Name and (registered) address of holder of premises licence :

| | |
|---------------------------|-------------------------------------|
| Name : | Mrs Irina Anchidim |
| Telephone number : | Not provided |
| e-mail : | homefromhome98@hotmail.com |
| Address : | 10 Brettenham Road, London, N18 2ET |

Registered number of holder (where applicable) :

| |
|----------------|
| Not applicable |
|----------------|

Name and (registered) address of second holder of premises licence (where applicable) :

| | |
|---------------------------|----------------|
| Name : | Not applicable |
| Telephone number : | |
| Address : | |

Name and address of designated premises supervisor (where the licence authorises the supply of alcohol) :

| | |
|---------------------------|---|
| Name : | Ms Myrofora Christofi |
| Telephone number : | Not provided |
| e-mail : | Not provided |
| Address : | 9 The Fairway, New Southgate, London, N14 4PA |

Personal licence number and issuing authority of personal licence held by designated premises supervisor (where the licence authorises the supply of alcohol) :

| | |
|----------------------------------|---------------------------|
| Personal Licence Number : | LN/200800768 |
| Issuing Authority : | London Borough of Enfield |

Premises Licence LN/201200420 was first granted on 14 August 2012.

Signed : 

Date : 14th August 2012

for and on behalf of the
London Borough of Enfield
Licensing Unit, Civic Centre, Silver Street, Enfield EN1 3XH
Telephone : 020 8379 3578



Annex 1 - Mandatory Conditions

- 1. No supply of alcohol may be made under the premises licence : (a) At a time when there is no designated premises supervisor in respect of the premises licence; or (b) At a time when the designated premises supervisor does not hold a personal licence or his personal licence is suspended.**
- 2. Every supply of alcohol under the premises licence must be made or authorised by a person who holds a personal licence.**

Annex 2 - Conditions consistent with the Operating Schedule

- 3. There shall be no adult entertainment or services, activities or matters ancillary to the use of the premises that may give rise to concern in respect of children.**
- 4. Shutters shall be installed to the front of the premises.**
- 5. The Local Authority or similar proof of age scheme shall be operated and relevant material shall be displayed at the premises. Only passport, photographic driving licences or ID with the P.A.S.S. logo (Proof of Age Standards Scheme) may be accepted.**
- 6. No child, under the age of 18 years, shall be permitted to enter the premises unless accompanied by an adult.**
- 7. A digital CCTV system must be installed in the premises complying with the following criteria: (1) Cameras must be sited to observe the entrance and exit doors, the alcohol displays, and floor areas; (2) Cameras on the entrances must capture full frame shots of the heads and shoulders of all people entering the premises i.e. capable of identification; (3) Cameras viewing till areas must capture frames not less than 50% of screen; (4) Cameras overlooking floor areas should be wide angled to give an overview of the premises; (5) Be capable of visually confirming the nature of the crime committed; (6) Provide a linked record of the date, time, and place of any image; (7) Provide good quality images - colour during opening times; (8) Operate under existing light levels within and outside the premises; (9) Have the recording device located in a secure area or locked cabinet; (10) Have a monitor to review images and recorded picture quality; (11) Be regularly maintained to ensure continuous quality of image capture and retention; (12) Have signage displayed in the customer area to advise that CCTV is in operation; (13) Digital images must be kept for 28 days; (14) Police will have access to images at any reasonable time; (15) The equipment must have a suitable export method, e.g. CD/DVD writer so that the police can make an evidential copy of the data they require. This data should be in the native file format, to ensure that no image quality is lost when making the copy. If this format is non-standard (i.e. manufacturer proprietary) then the manufacturer should supply the replay software to ensure that the video on the CD can be replayed by the police on a standard computer. Copies must be made available to Police or authorised local authority employees on request.**
- 8. Signs shall be prominently displayed on the exit doors and immediately outside the premises in the outside seating area advising customers that the**

premises is in a 'Drinking Control Area' and that alcohol should not be should not be taken off the outside seating area and consumed in the street. These notices shall be positioned at eye level and in a location where those leaving the premises can read them.

9. A written record of refused sales shall be kept on the premises and completed when necessary. This record shall be made available to Police and/or the Local Authority upon request and shall be kept for at least one year from the date of the last entry.

10. All staff shall receive induction and refresher training (at least every three months) relating to the sale of alcohol and the times and conditions of the premises licence.

11. All training relating to the sale of alcohol and times and conditions of the licence shall be documented and records kept at the premises. These records shall be made available to the Police and/or Local Authority upon request and shall be kept for at least one year.



12. Prominent, clear and legible notices shall be displayed at all public exits from the premises requesting customers respect the needs of local residents and leave the premises and area quietly. These notices shall be positioned at eye level and in a location where those leaving the premises can read them.

Annex 3 - Conditions attached after a hearing by the Licensing Authority

Not applicable

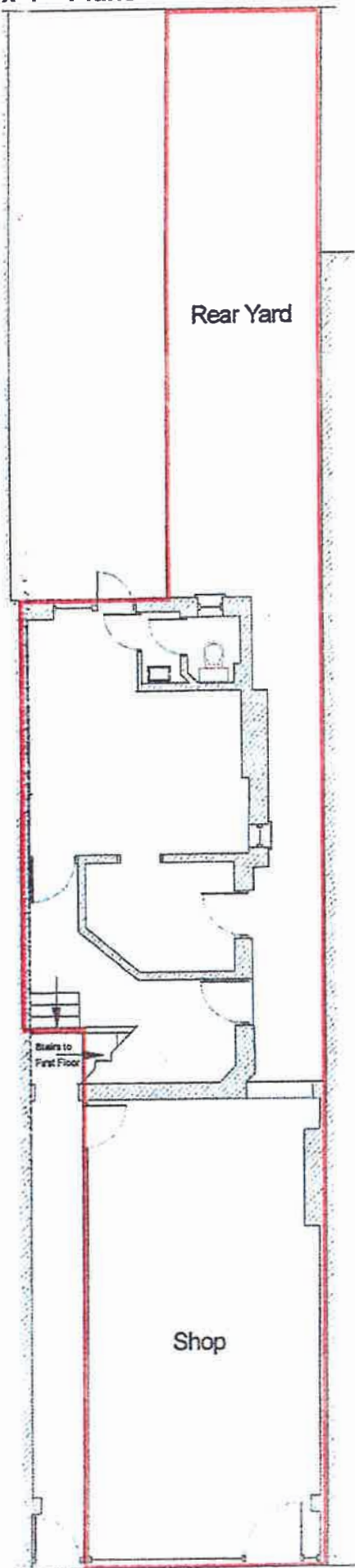
Annex 4 – Plans



| | |
|--|---|
| Boundary of Leasehold Land edged red |  |
| Right of way on other land for use by Leasehold Land |  |

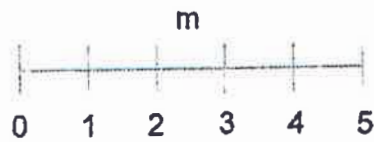

| |
|--|
| Ground Floor 428 Green Lanes London N13 5XG |
| Lease Plan |
| Scale: 1:100 |
| Drawing No: ajws/jw/555a |
| 30th June 2012 |
| Chas R. Lowe and Co Chartered Surveyors 10 Church Hill Road East Barnet Herts, EN4 8TB |
| crl@icsonline.org |